

Sample Information

Analyzed : 1/18/2021 2:49:20 PM
 Sample Type : Essential Oil
 Sample Name : Citrus reticulata
 Injection Volume : 0.10

Tangerine
 Lot# USF36-FC
 Country: USA



Chromatogram Citrus reticulata

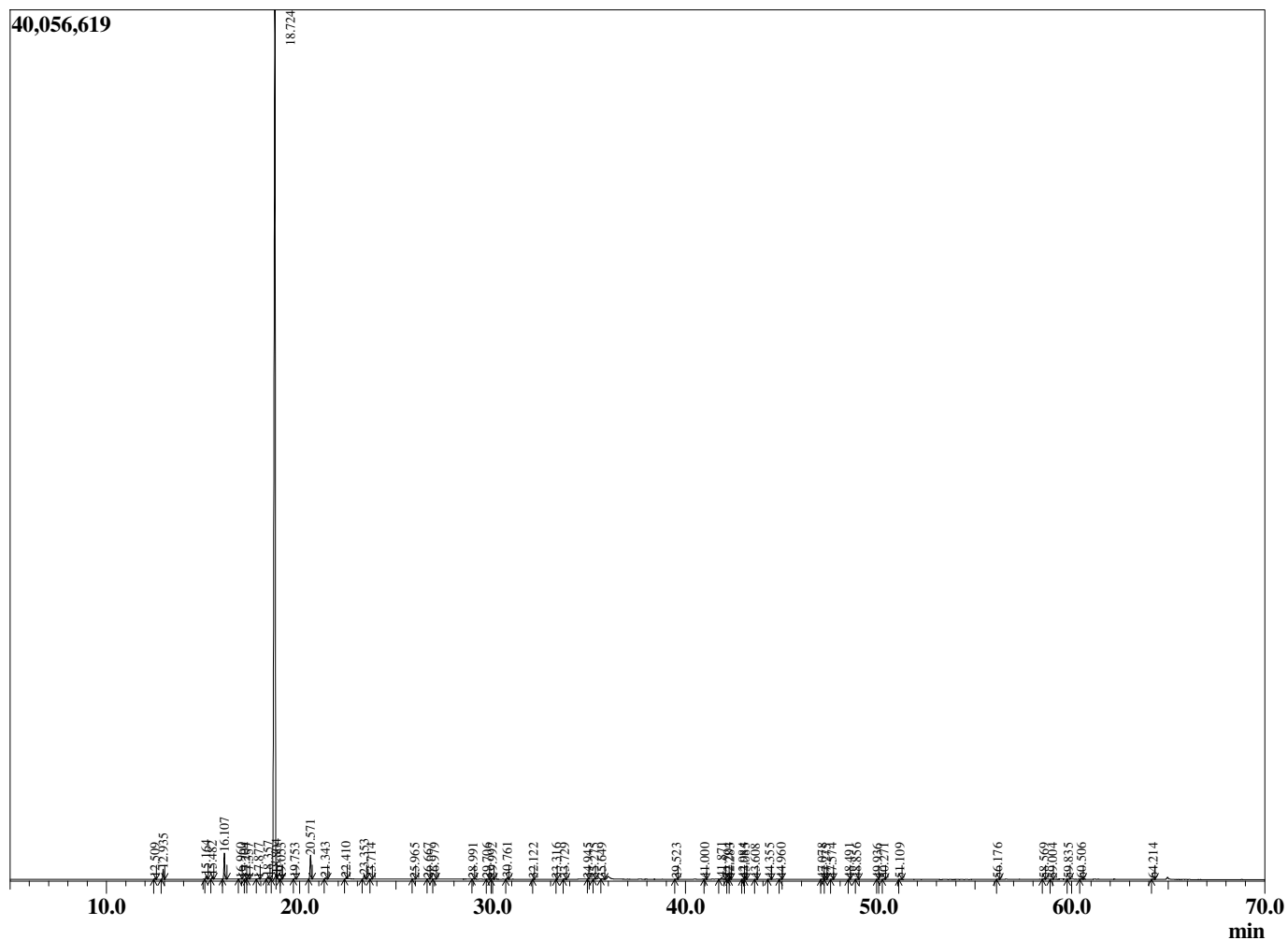

Peak Report TIC

R.Time	Name	Area%
12.509	alpha-Thujene	0.09
12.935	alpha-Pinene	0.74
15.164	Sabinene	0.26
15.482	beta-Pinene	0.22
16.107	Myrcene	2.03
16.960	Octanal	0.03
17.204	alpha-Phellandrene	0.04
17.357	delta-3-Carene	0.05
17.877	alpha-Terpinene	0.05
18.357	para-Cymene	0.20
18.724	Limonene	91.89
18.804	beta-Phellandrene	0.05
19.053	(Z)-beta-Ocimene	0.02
19.753	(E)-beta-Ocimene	0.06
20.571	gamma-Terpinene	2.06
21.343	Octanol	0.11
22.410	Terpinolene	0.09
23.353	Linalool	0.37
23.714	Nonanal	0.02
25.965	trans-Limonene oxide	0.03
26.667	Camphor	0.03
26.979	Citronellal	0.03
28.991	Terpinen-4-ol	0.03
29.706	Unidentified	0.02
29.992	alpha-Terpineol	0.07
30.761	Decanal	0.12
32.122	Unidentified	0.01
33.316	Unidentified	0.01
33.729	Linalyl acetate	0.07
34.945	Unidentified	0.01
35.275	Decanol	0.03
35.649	Unidentified	0.08
39.523	Unidentified	0.03
41.000	Neryl acetate	0.04
41.871	Unidentified	0.23
42.204	alpha-Copaene	0.04
42.283	Geranyl acetate	0.03
42.984	Unidentified	0.04
43.085	beta-Elemene	0.02
43.608	Unidentified	0.02
44.355	Dodecanal	0.05
44.960	Unidentified	0.05
47.078	(E)-beta-Farnesene	0.05
47.275	Unidentified	0.01
47.574	Unidentified	0.02
48.491	Unidentified	0.02
48.856	Germacrene D	0.04
49.936	Unidentified	0.02
50.271	(E,E)-alpha-Farnesene	0.06
51.109	delta-Cadinene	0.04
56.176	Unidentified	0.05
58.569	Unidentified	0.08
59.004	Unidentified	0.03
59.835	Unidentified	0.03
60.506	alpha-Bisabolol	0.05
64.214	alpha-Sinensal	0.05

R.Time Name

Area%
100.00